Xylophone
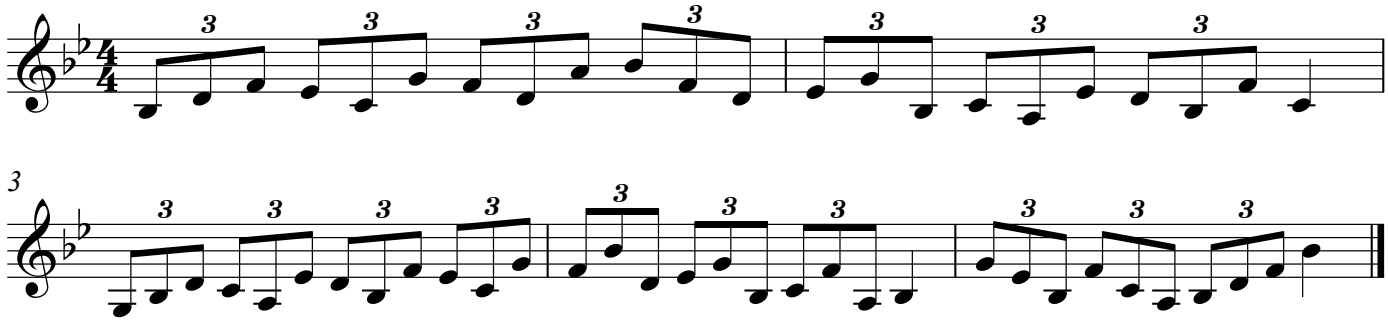
Audition Part 2